

- Sedum roof covering.
- Solar Control Glass Screens
- Steel Frame Roof Supports
- Formed Aluminium Fascia, Edge Trims and Parapet Capping.
- Cast Aluminium Rain Water Goods.
- Existing Brick Facade details & Architectural Stones Repointed, Made Good, Cleaned and Re-decorated.
- Glass Screens & Doorset to Front Facade
- White Washed Rendered Flank and Rear Extension Walls
- White Washed Rendered Inner Panel to Existing Brick Facade.
- Double Glazed Windows, Acid Etched Obscure Glass in High Level South Facing Windows.
- External Entrance Doors with Matching Canopy.
- 1.8 -2.0 m high Closeboarded Fences to Flank and Rear With Dwarf Boundary Wall Extended to front Boundary with Fencing, Planter & Front Dwarf Wall.
- Tarmac Front Drive Surface.
- Permeable footpath and drive with permeable sub-base at sides and rear.
- Brick pavers front path & kerbs, extending to side refuse store.

NORTHERN (SIDE) ELEVATION

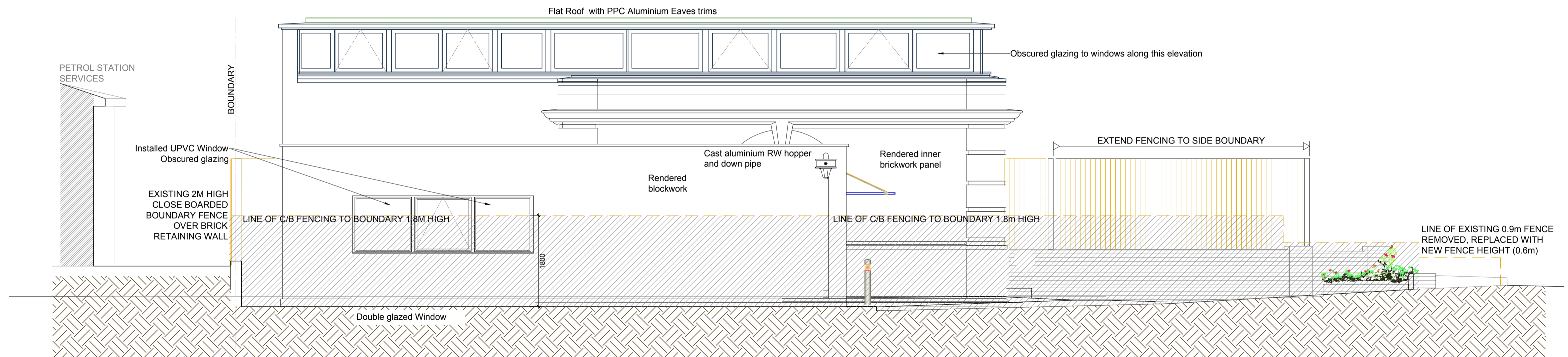

SOUTHERN (SIDE) ELEVATION

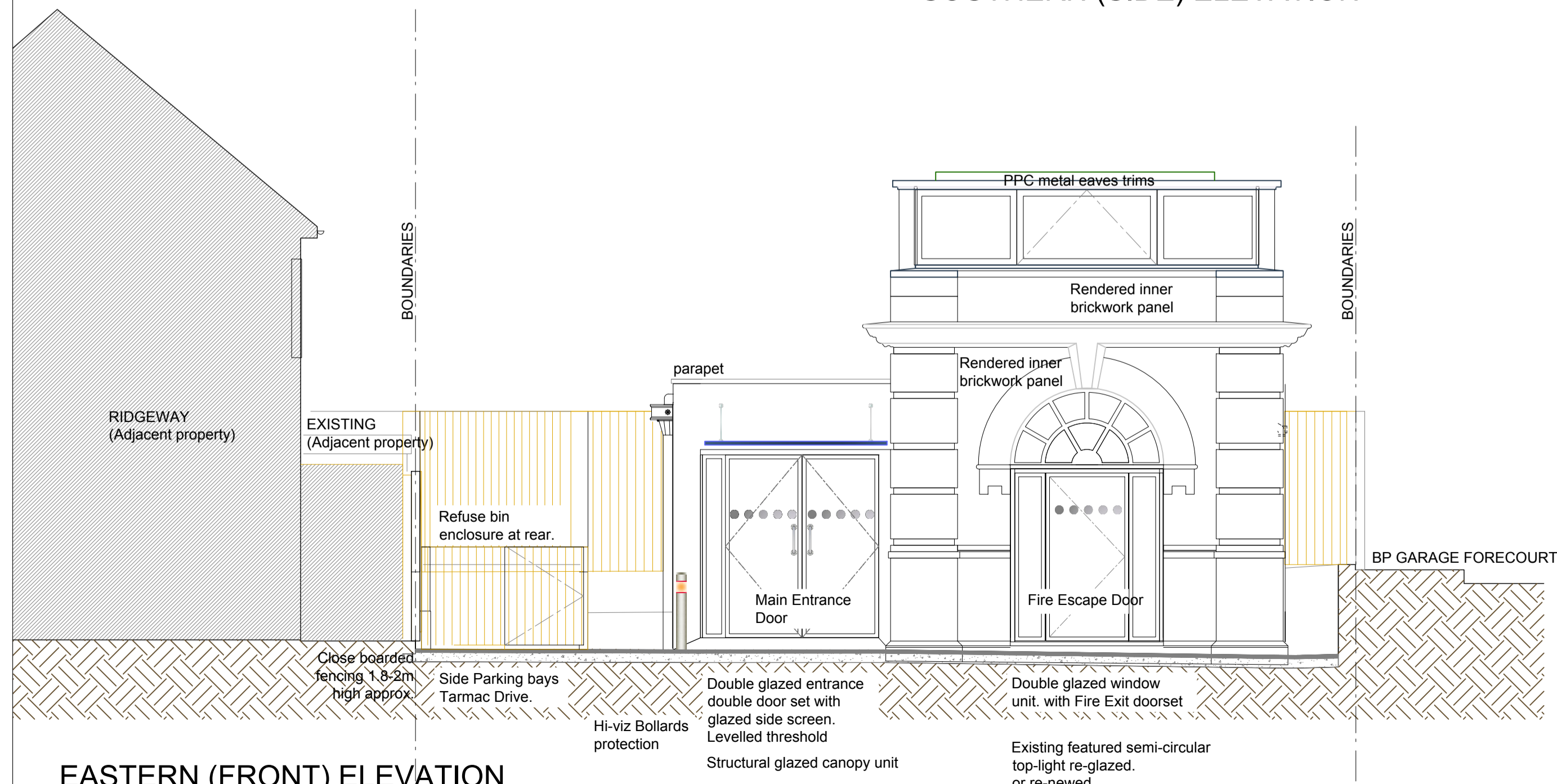

EASTERN (FRONT) ELEVATION

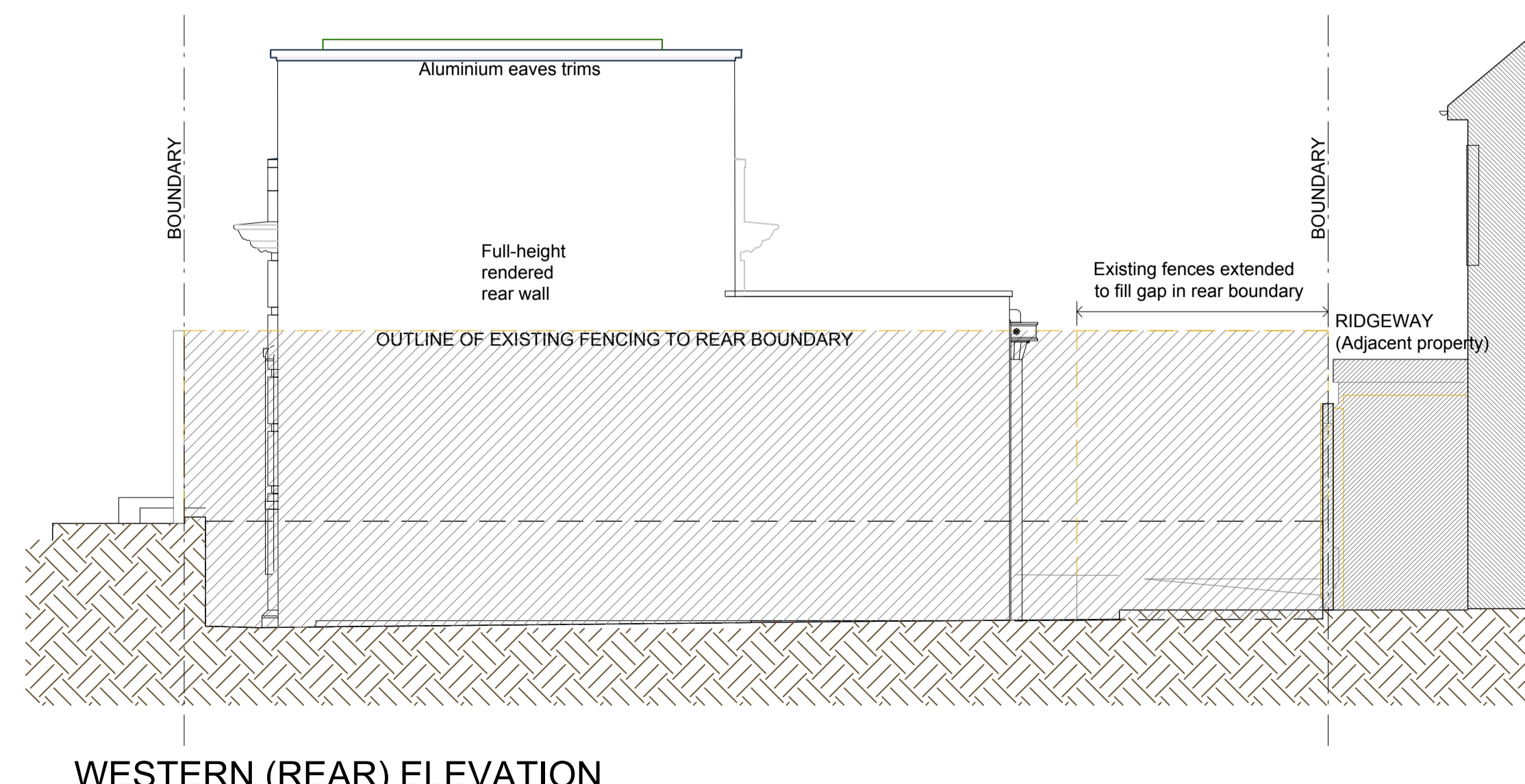

WESTERN (REAR) ELEVATION

E - Update, as-built south GF window retained	05.04.18
D - Update to Client's comment	04.04.18
C - Update final points raised by building control.	21.08.15
B - Amended to deal with points raised by building control.	06.08.15

**BBF Fielding Architecture**  
41 CHOBHAM ROAD, WOKING, SURREY. GU21 6JD  
Tel : 01483 764407 Fax : 01483 763728  
email : mail@bbf-fielding.co.uk

CLIENT	MESSRS KENSEY and FOREMAN		
PROJECT	BRIDGE ROAD SUB-STATION BAGSHOT		
DRAWING TITLE	ELEVATIONS AS PROPOSED		
SCALE	1:50 @ A1		
DATE	Jan 2015	DRN.	CS
		CHK.	-
JOB / DRAWING No.	09727 [WD] 02	REV.	E